

## Procedure to backup/restore the Whale Imaging P5 Ultrasound

Plug-in a virus-free USB thumb drive into the back of the Ultrasound. It will need to be large enough to hold all the patient images. Press the Patient button.

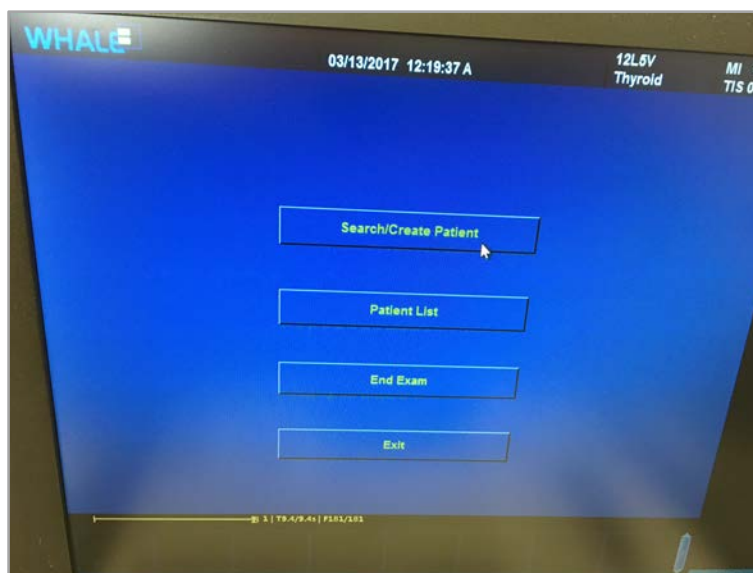

Click on Search/Create Patient.



On the right-hand bottom of the screen is the “More” button. Click on it.



Click on “Manage Local Data”.

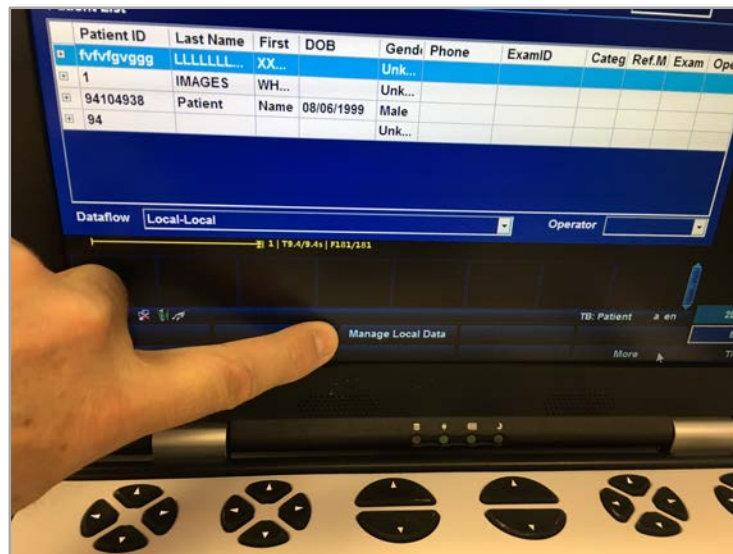

Click on “Backup”. The destination for the backup will be “E:\”. The folder should be named something specific. Click “Next”.

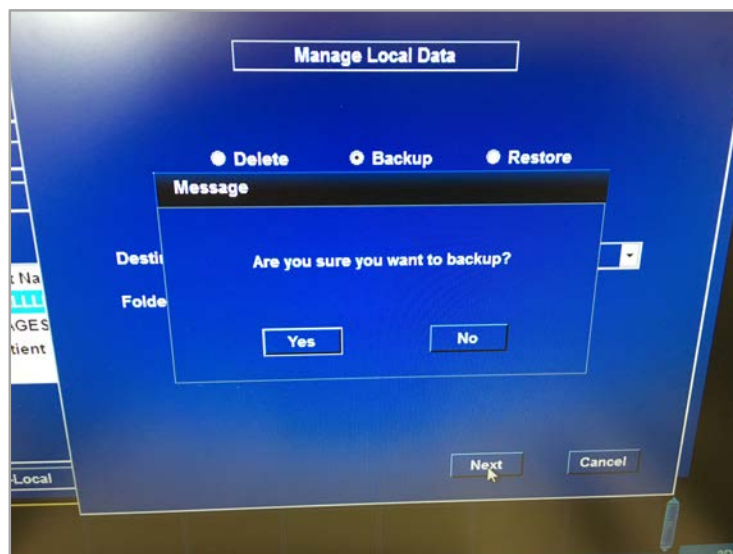
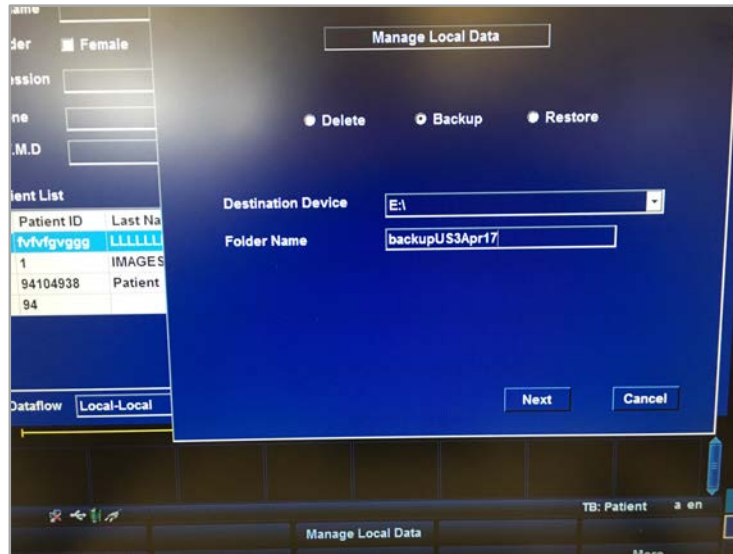

To restore the images, click on Restore. Choose the Source Device and the Restore Folder. Click on Next.

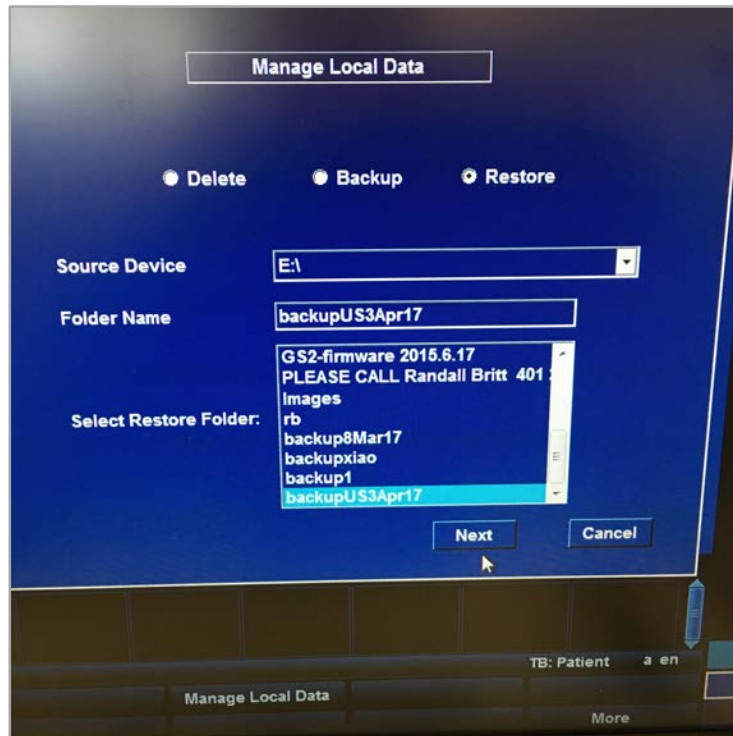

Caution! Restoring the backup images to the Ultrasound will remove all patient data.

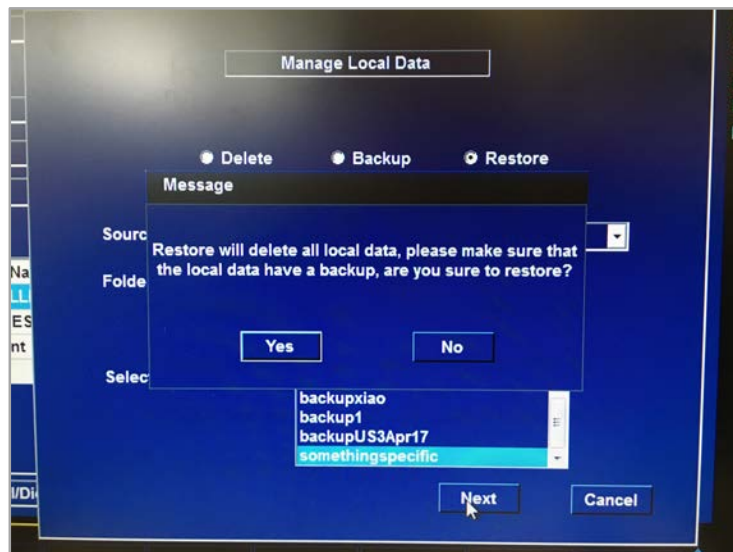

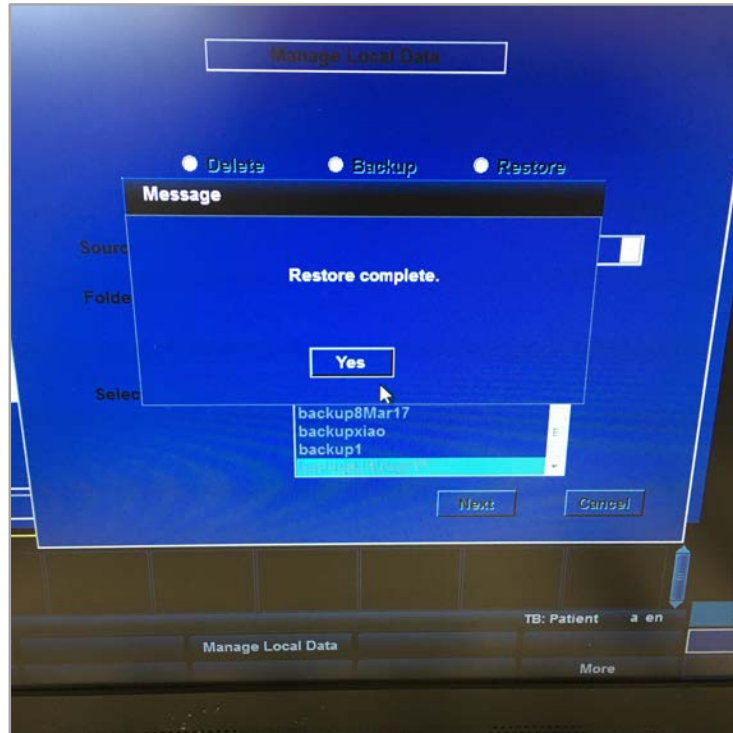

Read the user's manual for additional information. This is provided in hard copy or by pressing the "Help" button on the ultrasound console.

Please email or call if you have questions.

Randall Britt, Quality Control  
[Randall.Britt@WhaleImaging.org](mailto:Randall.Britt@WhaleImaging.org)  
(401) 225-5477